Call +44 7545 220052

Antique Italian Neoclassical Console Table and Mirror

£7,800

A wonderful neoclassical painted and parcel-gilt side table or console table and pier mirror.

The Breche Vilolett, veneered marble top over a moulded and beaded frieze, supported on caryatid figures to the front and with original mercurial-silvered mirror plate to the back, flanked by laurel leaf pilasters and raised on a faux marble plinth

The pier glass with rectangular, lightly foxed, mirror plate below a laurel leaf carved frieze and flanked by conforming caryatid figures below butterfly decorated blocks. Original panelled back

---
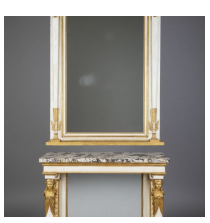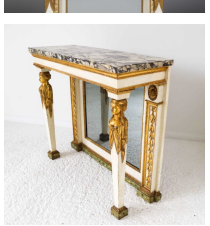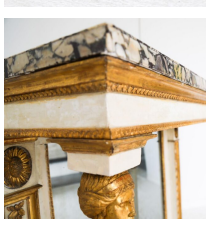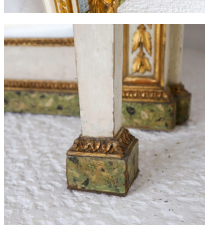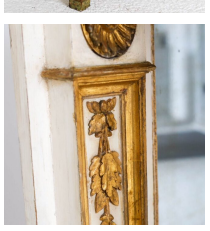
SKU: C3115
Depth: 41 cm (16 inches)
Height: 281 cm (110.63 inches) overall. Table height 99 cm
Width: 122 cm (48 inches)
Year: Italian, Circa 1800