Call +44 7545 220052

Late Louis XV Pastel Portrait

£750

A Louis XV pastel portrait of a young lady wearing her hat at a jaunty angle, a ribbon around her neck; in a 19th century gilt wood frame.

Please note that some reflections on the glass are visible in the photographs

---
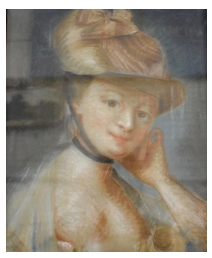
SKU: A5163
Height: 40 cm (16 inches)
Width: 31 cm (12 inches)
Year: circa 1770