Call +44 7545 220052

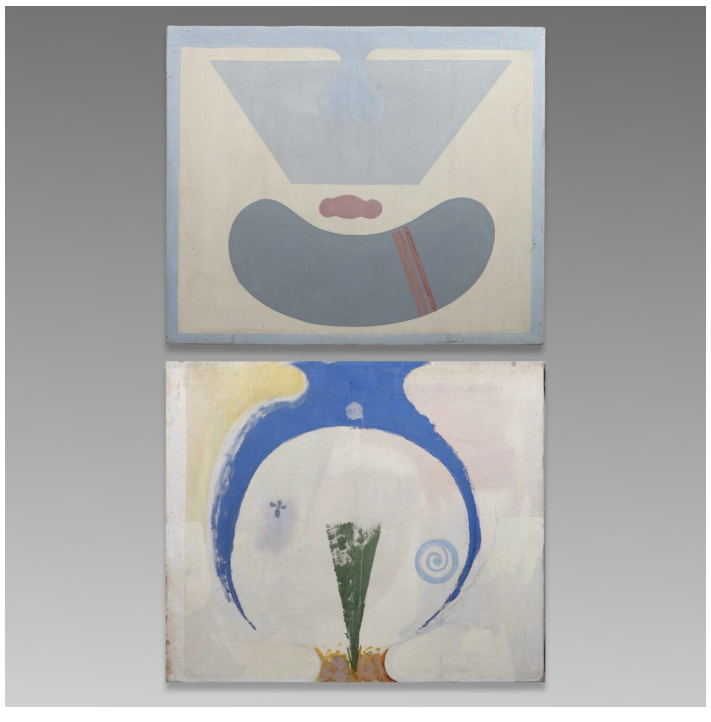

Pair of Large Abstract Paintings by Patrick Reyntiens OBE

£2,900

A pair of large abstract canvases by Patrick Reyntiens OBE, each with an abstract composition in muted colours; unframed

---

SKU: B4897
Height: 102cm (40 inches)
Width: 122cm (48 inches)
Year: mid 20th century

Nicholas Patrick Reyntiens OBE (1925-2021) was one of the, if not the, leading stained glass practitioner in the country. He worked closely with the artist John Piper for many years and provided stained glass for Coventry Cathedral. Liverpool Cathedral and Eton College Chapel, amongst many other commissions,. Examples of his work in this medium are at the Victoria & Albert Museum and for a decade he was head of Fine Art at the Central School of Art and Design. It's believed that these two works were in his home.